Entr'acte no. 3 from "Rosamunde

www.klarinettennoten.info
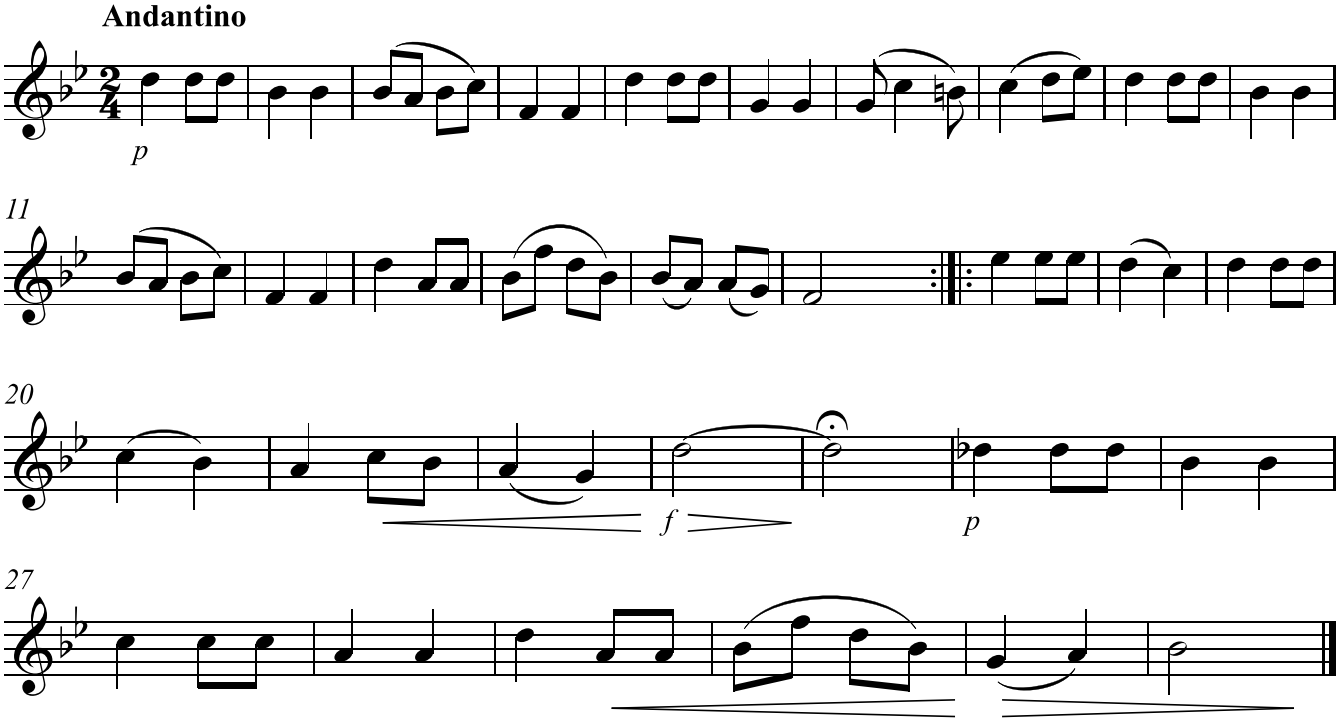
Franz Schubert